

AMENDED RECORD OF SURVEY

BEING A PORTION OF SECTION 15
T.4N., R.9E., M.D.M., CALAVERAS COUNTY,
CALIFORNIA MARCH 2009

PREPARED FOR: WALLACE COMMUNITY SERVICE DISTRICT
P.O. BOX 308
WALLACE, CA. 95254

PREPARED BY: JEFFRIES ENGINEERS INC.
P.O. BOX 111
SAN ANDREAS, CA. 95249

SURVEYOR'S STATEMENT

THIS MAP CORRECTLY REPRESENTS A SURVEY MADE BY ME OR UNDER MY DIRECTION IN CONFORMANCE WITH THE REQUIREMENTS OF THE PROFESSIONAL LAND SURVEYOR'S ACT AT THE REQUEST OF WALLACE COMMUNITY SERVICE DISTRICT IN MARCH 2009.

THOMAS L. JEFFRIES
L.S. 4222 LIC. EXP. 6/30/10



COUNTY SURVEYOR'S STATEMENT

THIS MAP HAS BEEN EXAMINED IN ACCORDANCE WITH SECTION 8766 OF THE PROFESSIONAL LAND SURVEYORS ACT THIS ____ DAY OF _____, 2009,

CALAVERAS COUNTY SURVEYOR

BRUCE R. CHILD JR.
L.S. 5889

COUNTY RECORDER'S STATEMENT

FILED THIS ____ DAY OF _____ 2009 AT _____ IN BOOK _____ OF RECORD OF SURVEY'S AT PAGE _____ AT THE REQUEST OF THE CALAVERAS COUNTY SURVEYOR. DOCUMENT NO. _____

KAREN VARNI
COUNTY RECORDER

BY: _____
DEPUTY RECORDER

NOTES AND LEGEND

- 5/8" REBAR TAGGED L.S. 4222, SET THIS SURVEY.
- 5/8" REBAR TAGGED L.S. 4222, PER R/S 21-171.
- FOUND 5/8" STEEL ROD TAGGED L.S. 4658, UNLESS OTHERWISE NOTED. (R1)
- CALCULATED POINT ONLY, NOTHING FOUND OR SET.

(M) MEASURED HEREON
(R1) RECORD DATA PER R/S 19-85.
BASIS OF BEARINGS IS TWO FOUND STEEL RODS PER R/S 19-85.

PARCELS 1 THROUGH 5 AS SHOWN ON THIS MAP ARE TO BE CONVEYED TO THE WALLACE COMMUNITY SERVICES DISTRICT, A PUBLIC ENTITY, AS IS ALLOWABLE PER SECTION 66426.5 OF THE GOVERNMENT CODE.

NOTE:
THE PUPOSE OF THIS MAP IS TO AMEND RECORD OF SURVEY BK. 21, PG. 171, FILED IN THE CALAVERAS COUNTY SURVEYORS OFFICE.

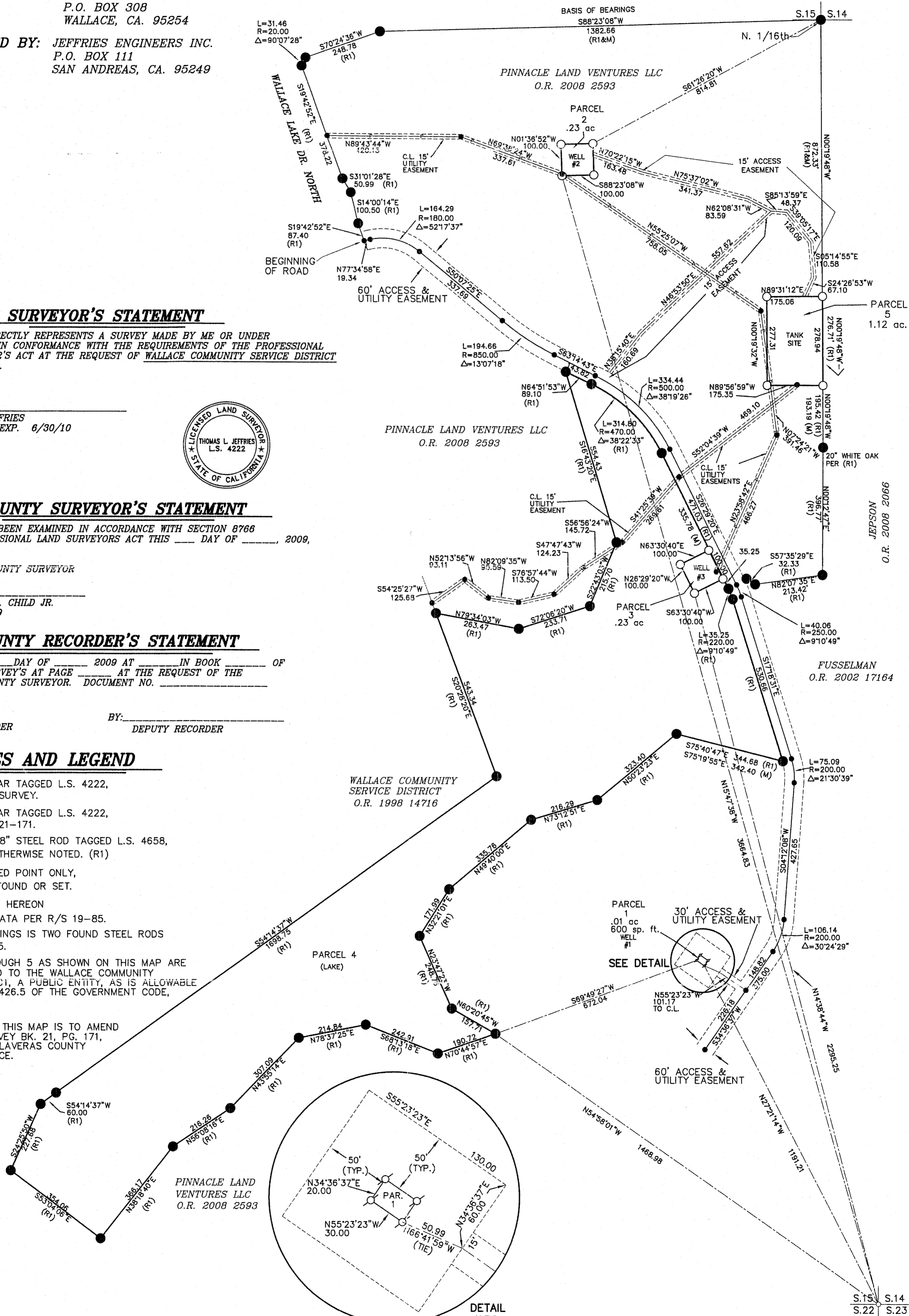

SCALE
1"=200'

AMENDED RECORD OF SURVEY

BEING A PORTION OF SECTION 15
T.4N., R.9E., M.D.M., CALAVERAS COUNTY,
CALIFORNIA MARCH 2009

PREPARED FOR: WALLACE COMMUNITY SERVICE DISTRICT
P.O. BOX 308
WALLACE, CA. 95254

PREPARED BY: JEFFRIES ENGINEERS INC.
P.O. BOX 111
SAN ANDREAS, CA. 95249

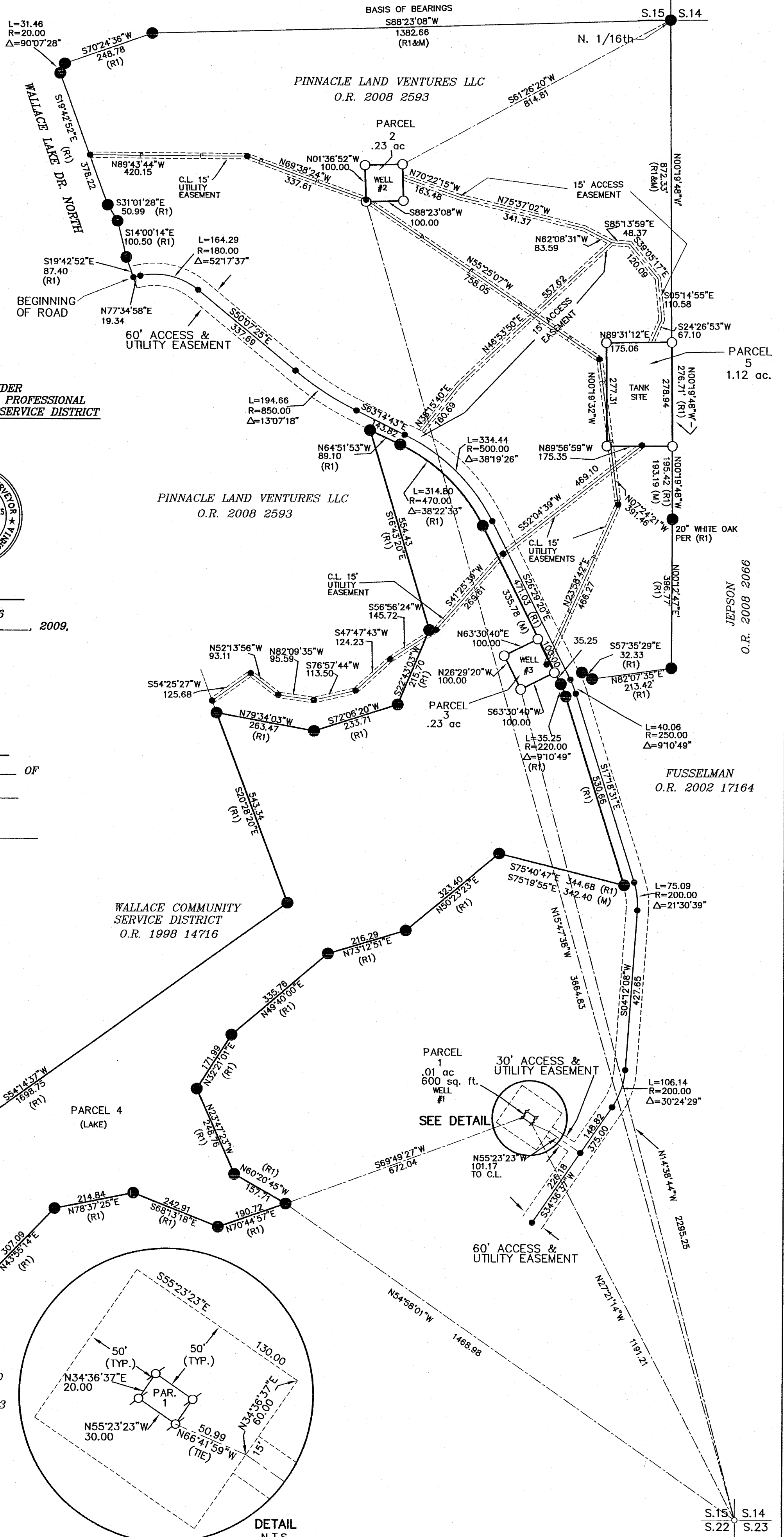

SURVEYOR'S STATEMENT

THIS MAP CORRECTLY REPRESENTS A SURVEY MADE BY ME OR UNDER MY DIRECTION IN CONFORMANCE WITH THE REQUIREMENTS OF THE PROFESSIONAL LAND SURVEYOR'S ACT AT THE REQUEST OF WALLACE COMMUNITY SERVICE DISTRICT IN MARCH 2009.

THOMAS L. JEFFRIES
L.S. 4222 LIC. EXP. 6/30/10



COUNTY SURVEYOR'S STATEMENT

THIS MAP HAS BEEN EXAMINED IN ACCORDANCE WITH SECTION 8766 OF THE PROFESSIONAL LAND SURVEYORS ACT THIS ___ DAY OF ___, 2009,

CALAVERAS COUNTY SURVEYOR

BRUCE R. CHILD JR.
L.S. 5889

COUNTY RECORDER'S STATEMENT

FILED THIS ___ DAY OF ___, 2009 AT ___ IN BOOK ___ OF RECORD OF SURVEYS AT PAGE ___ AT THE REQUEST OF THE CALAVERAS COUNTY SURVEYOR. DOCUMENT NO. ___

KAREN VARNI
COUNTY RECORDER

BY: _____
DEPUTY RECORDER

NOTES AND LEGEND

- 5/8" REBAR TAGGED L.S. 4222, SET THIS SURVEY.
- 5/8" REBAR TAGGED L.S. 4222, PER R/S 21-171.
- FOUND 5/8" STEEL ROD TAGGED L.S. 4658, UNLESS OTHERWISE NOTED. (R1)
- CALCULATED POINT ONLY, NOTHING FOUND OR SET.

(M) MEASURED HEREON

(R1) RECORD DATA PER R/S 19-85.

BASIS OF BEARINGS IS TWO FOUND STEEL RODS PER R/S 19-85.

PARCELS 1 THROUGH 5 AS SHOWN ON THIS MAP ARE TO BE CONVEYED TO THE WALLACE COMMUNITY SERVICES DISTRICT, A PUBLIC ENTITY, AS IS ALLOWABLE PER SECTION 66426.5 OF THE GOVERNMENT CODE,

NOTE:

THE PUPOSE OF THIS MAP IS TO AMEND RECORD OF SURVEY BK. 21, PG. 171, FILED IN THE CALAVERAS COUNTY SURVEYORS OFFICE.



SCALE
1"=200'

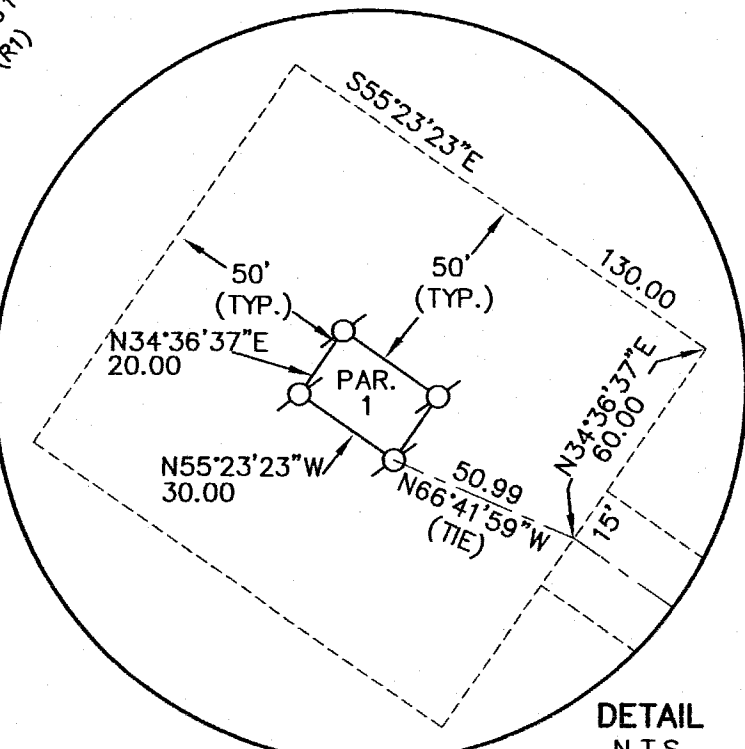

DETAIL
N.T.S.